

RESIDENCE 02C

INTERIOR	EXTERIOR
8,404 F ²	1,916 F ²
782 M ²	179 M ²

TOTAL
10,320 F²
961 M²

*

- 6 BEDROOMS
- 7 BATHROOMS
- POWDER ROOM
- FAMILY ROOM
- EXERCISE ROOM
- OFFICE
- WINE ROOM
- SERVICE SUITE
- GREAT ROOM

OCEAN VIEW

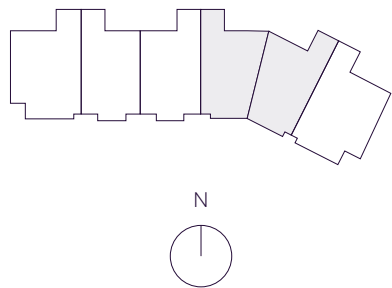

THE RESIDENCES

SIX FISHER ISLAND

⑥

6 Fisher Island Drive, Fisher Island, FL 33109
305.873.3852 — 6-fisherisland.com

Douglas Elliman
Development Marketing

The dimensions stated for this floor plan are approximate because there are various recognized methods for calculating the square footage of a unit. The square footage stated here is calculated from the exterior boundaries of the exterior walls to the centerline of interior demising walls without deductions for cutouts, curves, or architectural features. This method typically results in quoted dimensions greater than the dimensions that would be determined by using other accepted methods. The definition of "Unit" and the calculation method to be relied upon is set forth by the Developer in Developer's prospectus which method may result in a square footage calculation less than the result of the calculation method used here. Dimension and unit configuration is not guaranteed and may change during construction. Depictions of furnishings, fixtures and other items of personal property are not included with purchase. Consult the Developer's prospectus to understand Unit dimensions, to learn what is included with purchase and by payment of regular condominium assessments, and to learn all terms and conditions. 2023 © PRH Parcel 7 Owner, LLC, with all rights reserved.



- PRIMARY BEDROOM
23'-1" x 20'-1"
- BALCONY
15'-9" x 88'-10"
- FAMILY ROOM
25'-11" x 20'-1"
- HER BATHROOM
17'-7" x 14'-11"
- GREAT ROOM
29'-5" x 64'-5"
- HER WARDROBE
17'-5" x 14'-4"
- HIS BATHROOM
12'-3" x 14'-9"
- HIS WARDROBE
14'-10" x 18'-6"
- KITCHEN
16'-2" x 22'
- WINE ROOM
5'-3" x 15'-11"
- OFFICE
15'-7" x 10'-3"
- EXERCISE ROOM
10'-11" x 28'-11"
- BEDROOM 2
13'-6" x 14'-5"
- BEDROOM 3
14'-6" x 14'-8"
- BEDROOM 4
13' x 14'-5"
- BEDROOM 5
12' x 13'-10"
- BALCONY
93'-3" x 13'-8"
- BEDROOM 6
17'-9" x 15'-8"

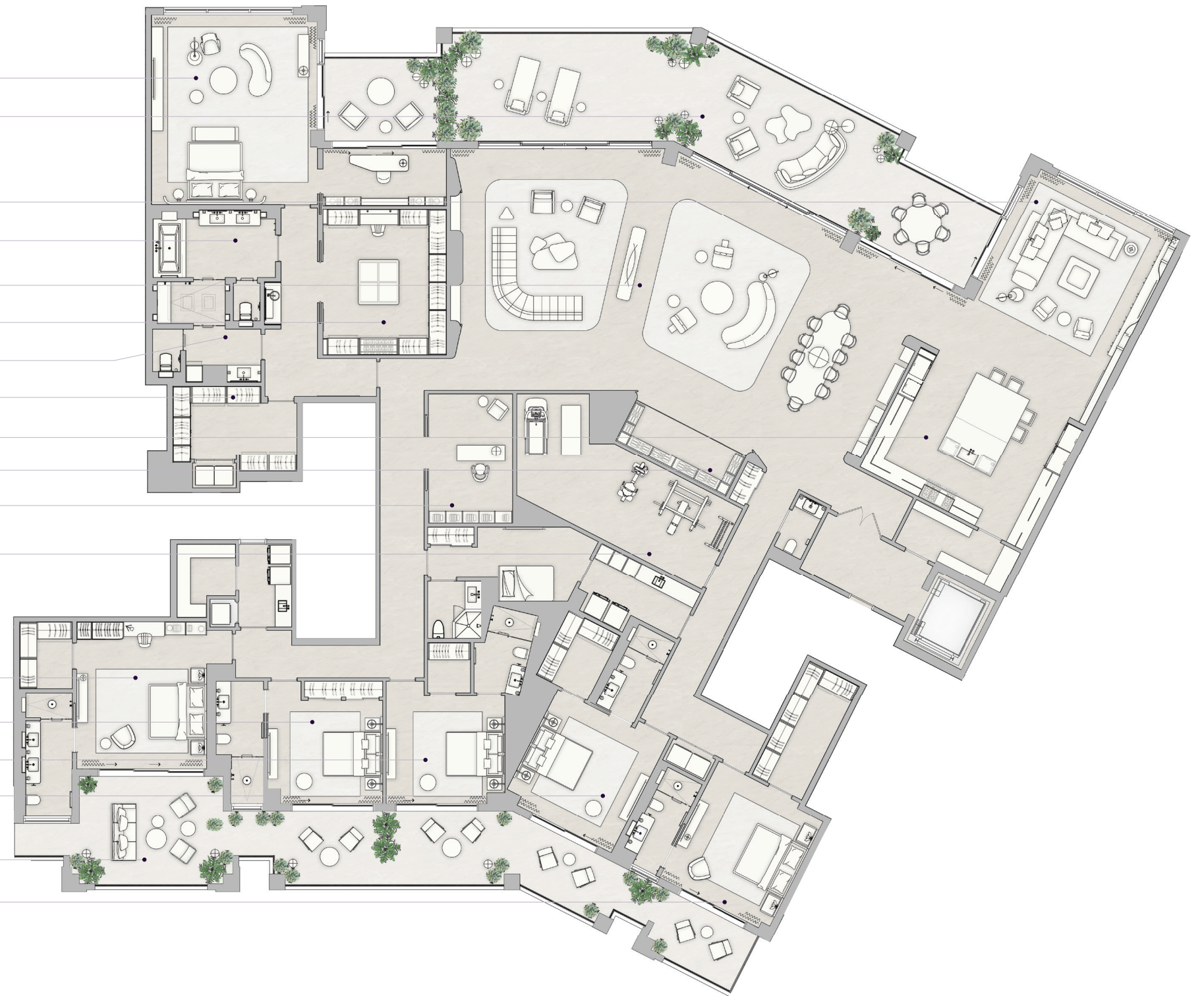

N 25° 45.8255



W 80° 8.4428